

LIST OF DRAWINGS:

- A-0: TITLE SHEET
- A-1: SITE PLAN
- A-2: EXISTING BASEMENT AND FIRST FLOOR PLANS, EXIST. BLDG SECTION
- A-3: EXIST. DEMO ELEVATIONS
- A-4: PROPOSED BASEMENT, FIRST & SECOND FLOOR PLANS
- A-5a: PROPOSED ELEVATIONS
- A-5b: STREET VIEW & PROP. ELEVATIONS MATERIALS
- A-6: EX. GARAGE ELEVATIONS, PROP. BLDG SECTION, TYP. WALL SECTION
- M-1: PROPOSED MECHANICAL BSMNT, FIRST & SECOND FLOOR PLANS, NOTES
- E-1: PROPOSED ELECTRICAL BSMNT, FIRST & SECOND FLOOR PLANS, NOTES
- P-1: PLUMBING RISER DIAGRAMS, CHARTS, SCHEDULES & NOTES
- N-1: NOTES

VILLAGE OF SKOKIE GOVERNING CODES

- 2012 INTERNATIONAL RESIDENTIAL CODE
- 2012 INTERNATIONAL BUILDING CODE
- 2012 INTERNATIONAL FIRE CODE
- 2012 LIFE SAFETY CODE
- 2012 INTERNATIONAL MECHANICAL CODE
- 2012 INTERNATIONAL PROPERTY MAINTENANCE CODE
- 2012 INTERNATIONAL FUEL GAS CODE
- 2018 INTERNATIONAL ENERGY CONSERVATION CODE w/ ILL. AMENDMENTS
- 2014 ILLINOIS PLUMBING CODE
- 2014 NATIONAL ELECTRICAL CODE
- CURRENT STATE OF ILLINOIS & FEDERAL ACCESSIBILITY CODE

LOT AREA CALCULATIONS	
ZONING	R-2
LOT AREA	3,728.4 SQ. FT.
EX. BSMNT FLOOR AREA (50% ABOVE GRADE)	---
EXIST. 1ST FLOOR AREA	938.6 SQ. FT.
PROPOSED 2ND FLOOR AREA	944.1 SQ. FT.
MAX. HEIGHT	25.83' H WHICH IS LESS THAN MAX. ALLOWED 26.0' H
IMPERMEABLE AREA (OVERALL BUILDING FOOTPRINT DRIVEWAYS, SIDEWALKS)	1,817.1 SQ. FT. WHICH IS LESS THAN MAX. ALLOWED OF 1,864.2 SQ. FT. (50%)
TOTAL FLOOR AREA (BASEMENT NOT INCLUDED)	1,882.7 SQ. FT.

W. CRAIN ST.  
(66 R.O.W.)

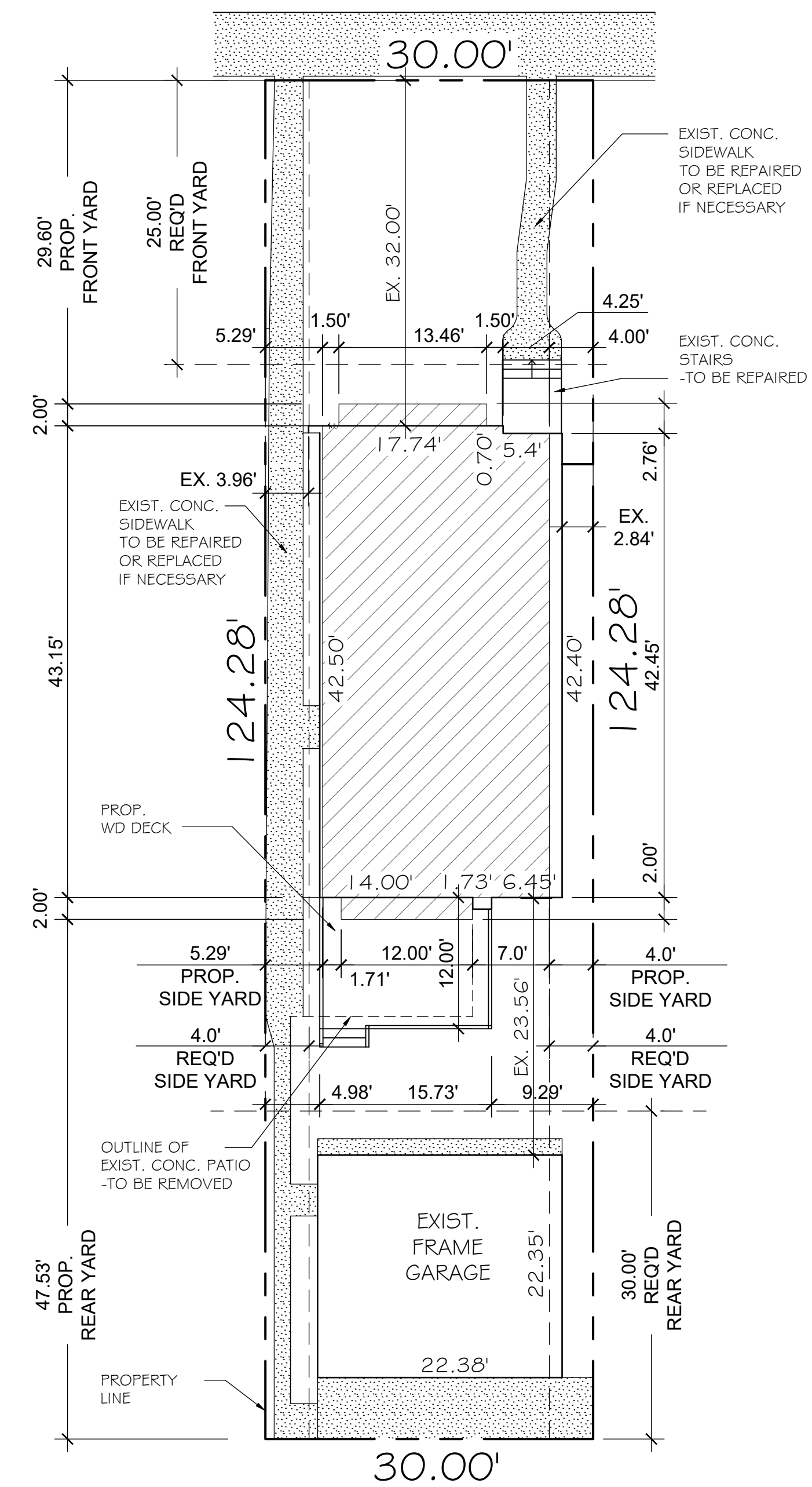

16 FT. ASPHALT ALLEY

SITE PLAN

SCALE: 1" = 10'-0"

PROP. SECOND STORY ADDITION

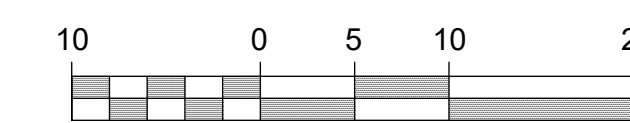

COPYRIGHT © 2020 - K.C. ARCHITECTS- DRAWINGS MAY NOT BE REPRODUCED WITHOUT PERMISSION

ISSUED FOR:  
PERMIT 12.09.2020

THE ABOVE DRAWINGS AND SPECIFICATIONS, AND IDEAS, DESIGN AND ARRANGEMENTS WERE PREPARED BY THE ARCHITECT OR ARCHITECTS AND NOT BY ANY OTHER PERSON OR FIRM. NO PART THEREOF SHALL BE COPIED, REPRODUCED, OR USED IN ANY MANNER WITHOUT THE WRITTEN CONSENT OF THE ARCHITECT OR ARCHITECTS. THE ARCHITECT OR ARCHITECTS SHALL NOT BE RESPONSIBLE FOR ANY ERRORS, OMISSIONS OR DISCREPANCIES IN THE DRAWINGS OR FOR ANY CONSEQUENCES ARISING FROM THE USE THEREOF. THE ARCHITECT OR ARCHITECTS SHALL HAVE NO LIABILITY FOR ANY DAMAGE TO PERSONS OR PROPERTY ARISING FROM THE USE OF THESE DRAWINGS. THE ARCHITECT OR ARCHITECTS SHALL HAVE NO LIABILITY FOR ANY DAMAGE TO PERSONS OR PROPERTY ARISING FROM THE USE OF THESE DRAWINGS. THE ARCHITECT OR ARCHITECTS SHALL HAVE NO LIABILITY FOR ANY DAMAGE TO PERSONS OR PROPERTY ARISING FROM THE USE OF THESE DRAWINGS. THE ARCHITECT OR ARCHITECTS SHALL HAVE NO LIABILITY FOR ANY DAMAGE TO PERSONS OR PROPERTY ARISING FROM THE USE OF THESE DRAWINGS.

I CERTIFY THAT THESE DWGS. WERE PREPARED UNDER DIRECT SUPERVISION AND TO THE BEST OF MY KNOWLEDGE MEET THE BLDG. CODE OF SKOKIE



Katarzyna Cimoch, A.I.A.  
Signature

KC ARCHITECTS  
DB © 12.09.2020  
2210 W. Chicago Ave  
CHICAGO, IL 60622  
TEL: 773/818-6140  
E-MAIL: KC@architect-chicago.com

SECOND STORY ADDITIONS AND INTERIOR ALTERATIONS TO EXISTING SINGLE FAMILY RESIDENCE

At:  
5313 W. Crain St  
Skokie, IL 60077

For:  
Mr. Miroslaw Hakalo

DATE: 12.09.2020

CHK'D BY: K.C.

DRAWN BY: K.C.

JOB # 03-02192020

A-1

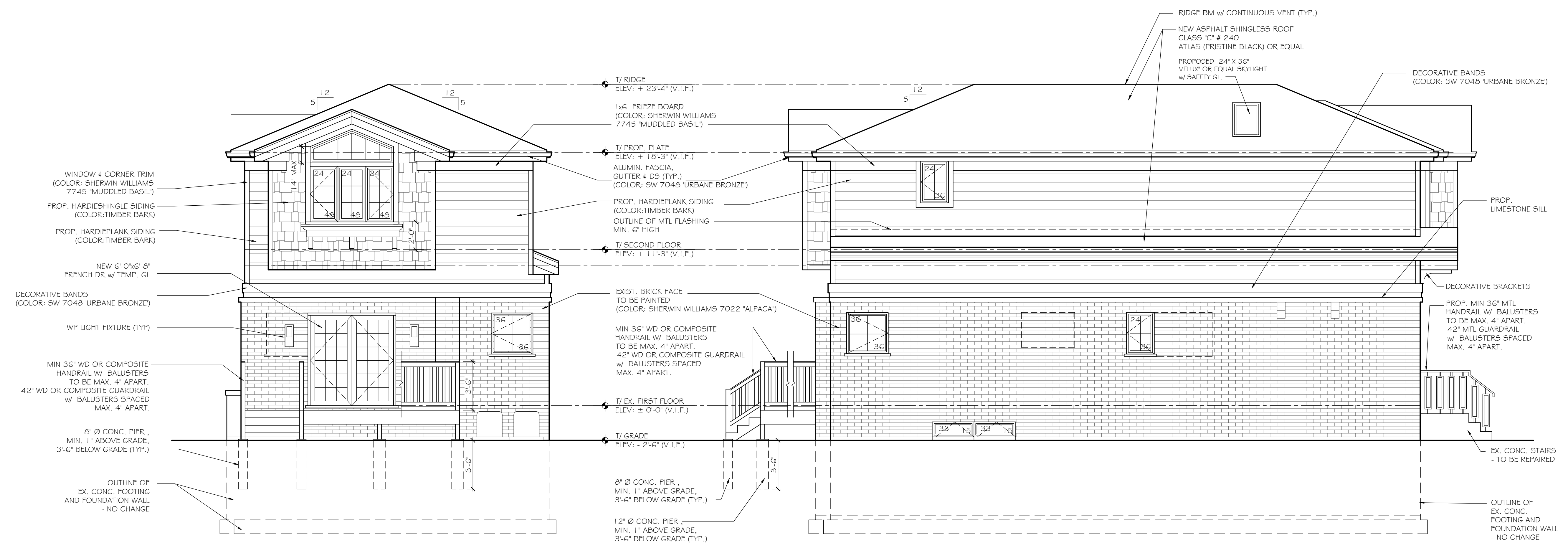

1 REAR ELEVATION  
SCALE: 1/4" = 1'-0"

2 SIDE ELEVATION  
SCALE: 1/4" = 1'-0"

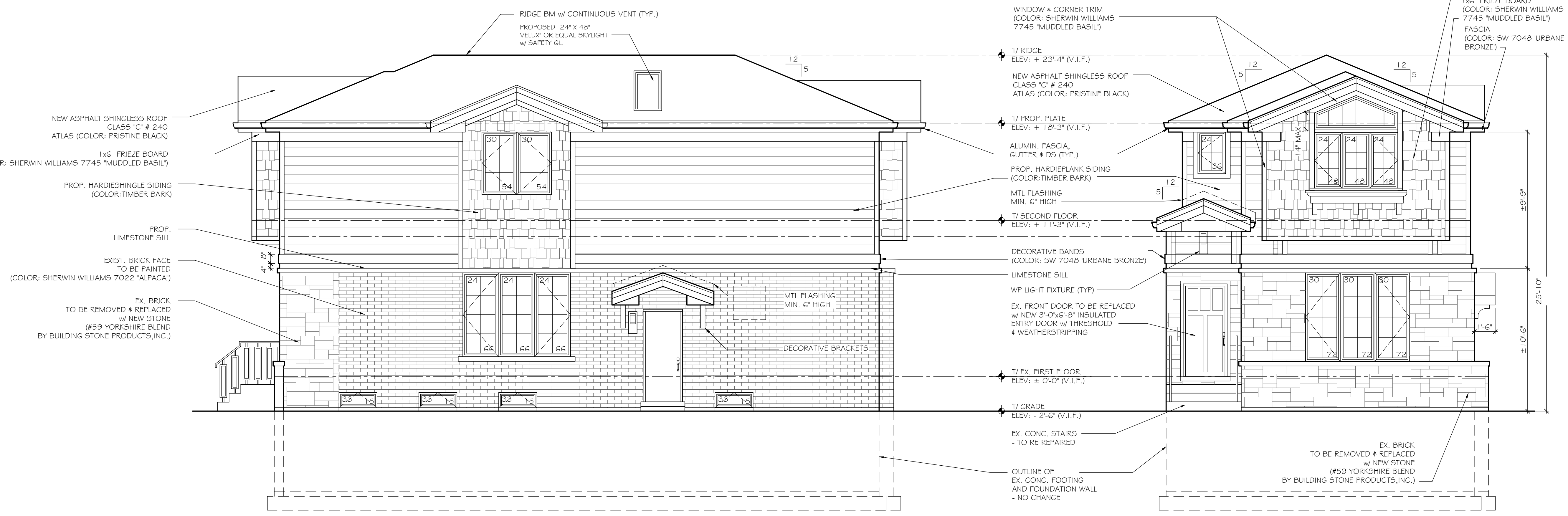

3 SIDE ELEVATION  
SCALE: 1/4" = 1'-0"

4 FRONT ELEVATION  
SCALE: 1/4" = 1'-0"

ISSUED FOR:  
PERMIT 12.09.2020

THE ABOVE DRAWINGS AND SPECIFICATIONS, AND IDEAS, DESIGN AND ARRANGEMENTS ARE THE PROPERTY OF K.C. ARCHITECTS. NO PART OF THESE DRAWINGS SHALL BE COPIED, REPRODUCED, OR USED IN ANY CONNECTION WITH ANY WORK OR PROJECT OTHER THAN THE SPECIFIC PROJECT FOR WHICH THEY HAVE BEEN PREPARED AND DEVELOPED WITHOUT THE WRITTEN CONSENT OF K.C. ARCHITECTS. THESE DRAWINGS SHALL BE USED IN ACCORDANCE WITH THE CONDITIONS. CONTRACTOR SHALL VERIFY AND BE RESPONSIBLE FOR ALL DIMENSIONS AND CONDITIONS OF THE EXISTING STRUCTURE. CONTRACTOR SHALL HAVE CONFIRMATION FROM THE ARCHITECT OF ANY DIMENSIONAL ERRORS, OMISSIONS OR DISCREPANCIES BEFORE BEGINNING OF FABRICATING ANY PART OF THE WORK. THE CONTRACTOR SHALL BE RESPONSIBLE FOR OBTAINING ALL NECESSARY PERMITS AND APPROVALS. DIMENSIONS ON THESE DRAWINGS SHALL HAVE PRECEDENCE OVER SCALED DIMENSIONS. DO NOT SCALE THESE DRAWINGS.  
2020 K.C. ARCHITECTS.

I CERTIFY THAT THESE DWGS. WERE PREPARED UNDER DIRECT SUPERVISION AND TO THE BEST OF MY KNOWLEDGE MEET THE BLDG. CODE OF SKOKIE



Katarzyna Cimoch, A.I.A.  
Signature

KC ARCHITECTS  
DB © 12.09.2020  
2210 W. Chicago Ave  
CHICAGO, IL 60622  
TEL: 773/818-6140  
E-MAIL: KC@architect-chicago.com

SECOND STORY ADDITIONS AND INTERIOR ALTERATIONS TO EXISTING SINGLE FAMILY RESIDENCE

At:  
5313 W. Crain St  
Skokie, IL 60077

For:  
Mr. Miroslaw Hakalo

DATE: 12.09.2020  
CHK'D BY: K.C.  
DRAWN BY: K.C.  
JOB # 03-02192020

A-5a