

① NORTH ELEVATION  
1/8" = 1'-0"

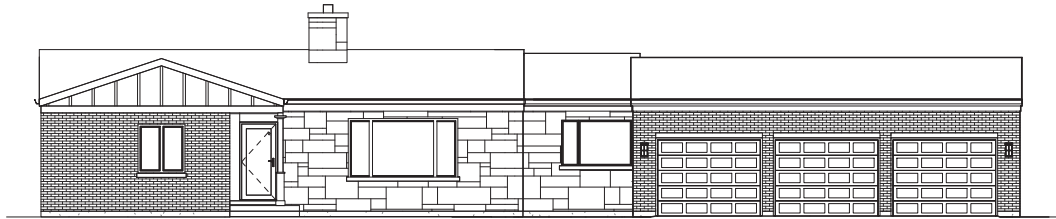

② SOUTH (PROPOSED)  
1/8" = 1'-0"

Drawing #

Drawing

Project Address

Project Number

2020.03

**DANIEL TORNHEIM  
ARCHITECT**

AC-1.1A

FULL ELEVATIONS (NORTH & SOUTH)

MILLER RESIDENCE  
9401 CENTRAL PARK  
AVENUE  
EVANSTON ILLINOIS 60203

Date

05/04/2020

Drawn By

DT

Scale

1/8" = 1'-0"

805 Grey Avenue  
Evanston, Illinois 60202

TEL 312.265.4650 CELL 773.818.1739

5/4/2020 2:44:55 PM

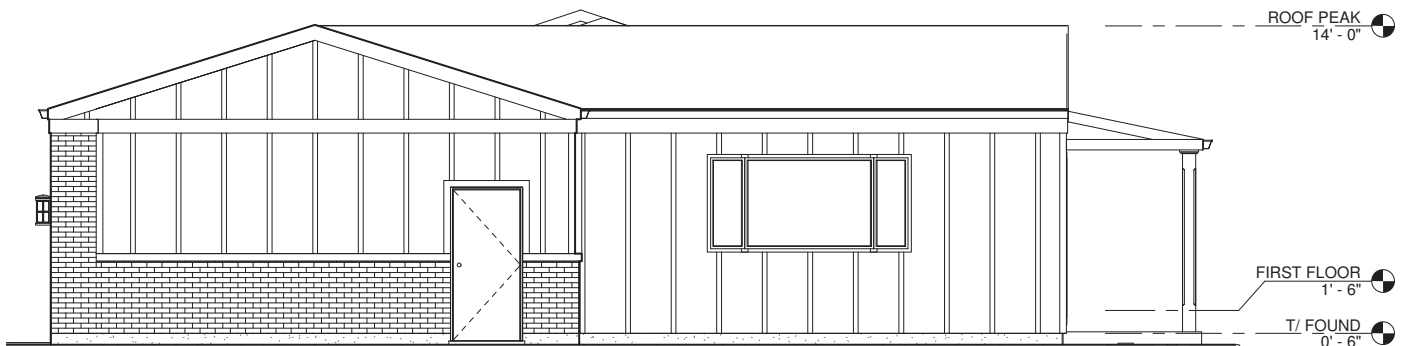

① EAST ELEVATION  
1/4" = 1'-0"

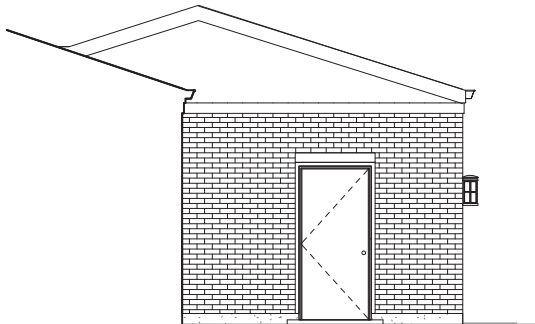

② WEST ELEVATION  
1/4" = 1'-0"

Drawing #

Drawing

Project Address

Project Number

2020.03

**DANIEL TORNHEIM  
ARCHITECT**

AC-1.3

ELEVATION (EAST & WEST)

MILLER RESIDENCE  
9401 CENTRAL PARK  
AVENUE  
EVANSTON ILLINOIS 60203

Date

05/04/2020

Drawn By

DT

Scale

1/4" = 1'-0"

805 Grey Avenue  
Evanston, Illinois 60202

TEL 312.265.4650 CELL 773.818.1739

5/4/2020 2:44:55 PM

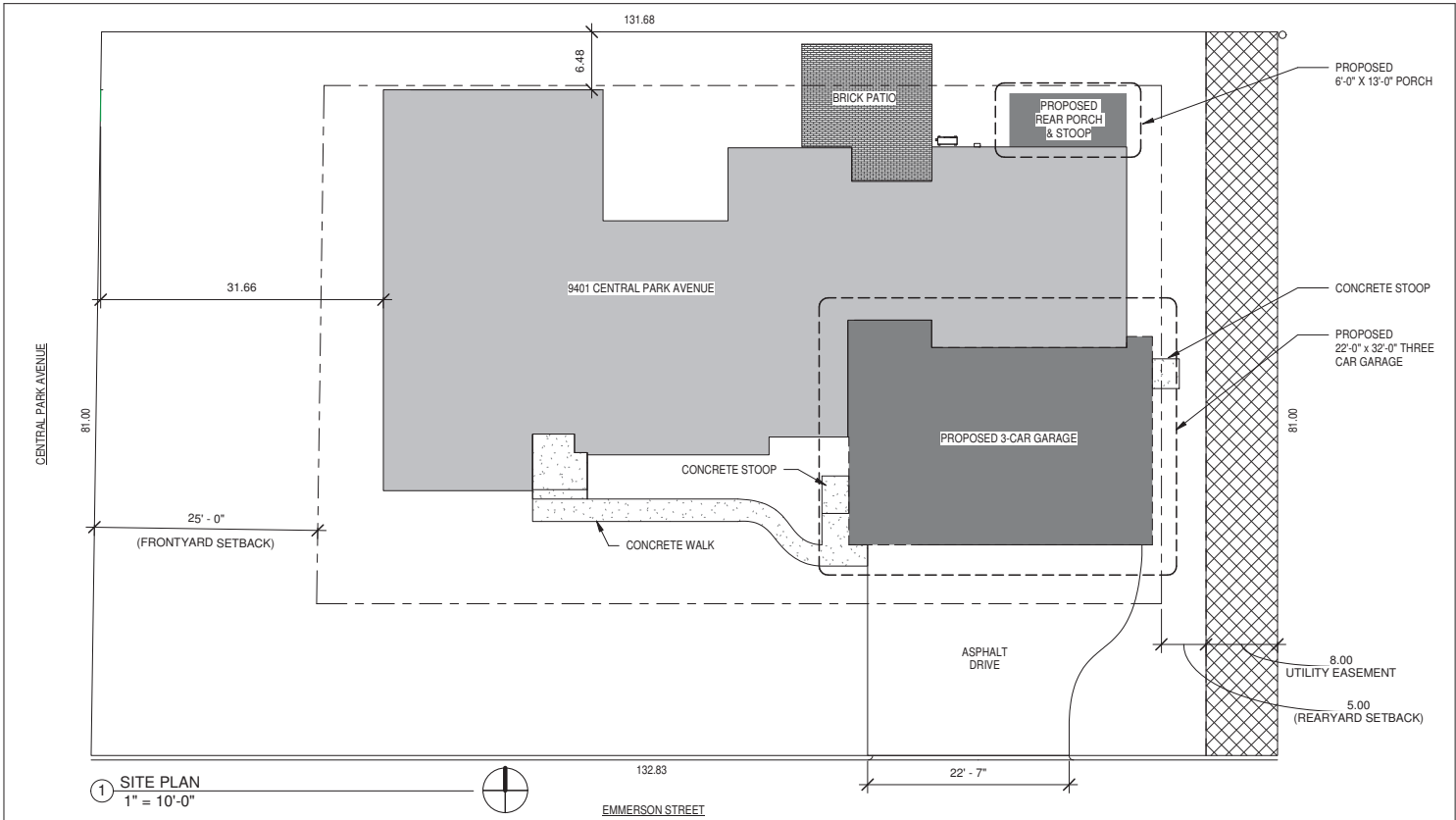

① SITE PLAN  
1" = 10'-0"

Drawing #	Drawing	Project Address	Project Number	2020.03	<b>DANIEL TORNHEIM ARCHITECT</b> 805 Grey Avenue Evanston, Illinois 60202 TEL 312.265.4650 CELL 773.818.1739
AC-1.0	SITE PLAN	MILLER RESIDENCE 9401 CENTRAL PARK AVENUE EVANSTON ILLINOIS 60203	Date	05/04/2020	
			Drawn By	DT	
			Scale	1" = 10'-0"	

5/4/2020 2:44:54 PM

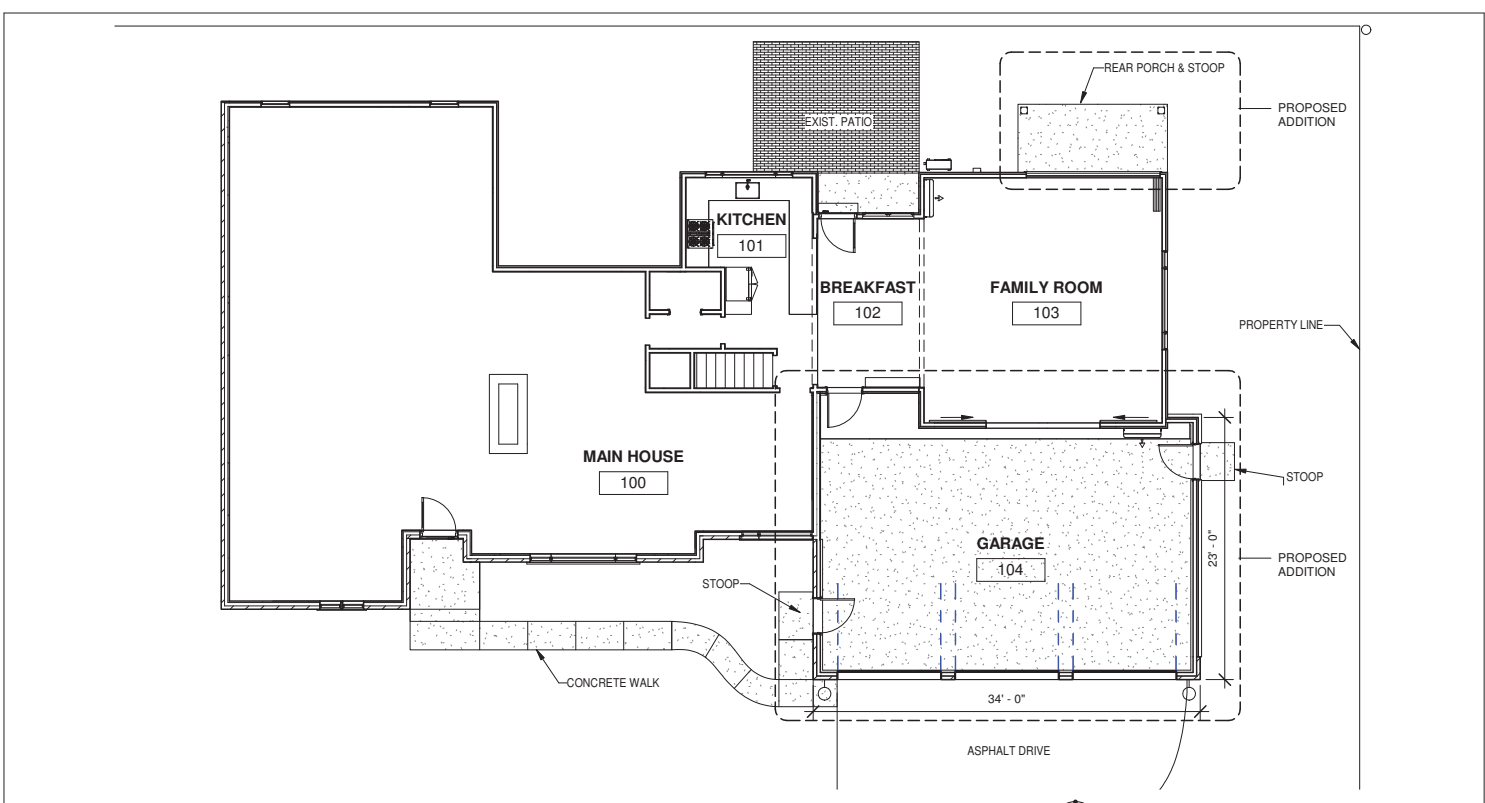

① FIRST FLOOR PLAN  
1/8" = 1'-0"

Drawing #	Drawing	Project Address	Project Number	2020.03	<b>DANIEL TORNHEIM ARCHITECT</b> 805 Grey Avenue Evanston, Illinois 60202 TEL 312.265.4650 CELL 773.818.1739
AC-1.1	FIRST FLOOR PLAN	MILLER RESIDENCE 9401 CENTRAL PARK AVENUE EVANSTON ILLINOIS 60203	Date	05/04/2020	
			Drawn By	DT	
			Scale	1/8" = 1'-0"	

5/4/2020 2:44:55 PM