

1 EXISTING WEST BUILDING ELEVATION
SCALE: 1/4"=1'-0"

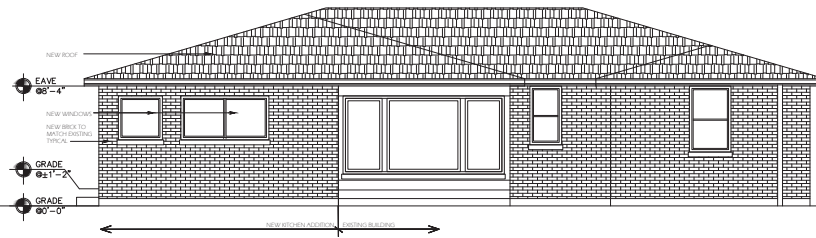

4 PROPOSED WEST BUILDING ELEVATION
SCALE: 1/4"=1'-0"

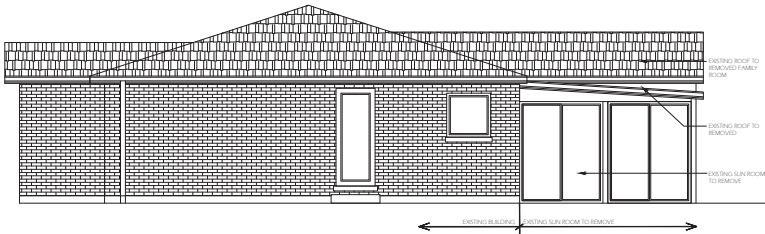

2 EXISTING NORTH BUILDING ELEVATION
SCALE: 1/4"=1'-0"

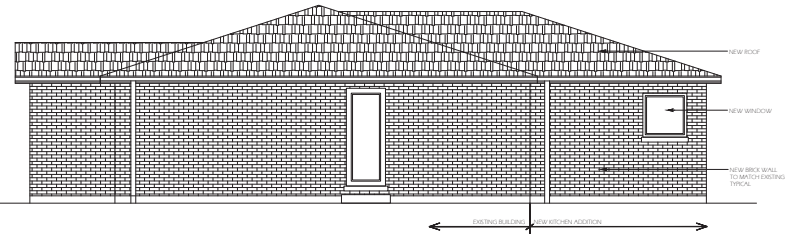

5 PROPOSED NORTH BUILDING ELEVATION
SCALE: 1/4"=1'-0"

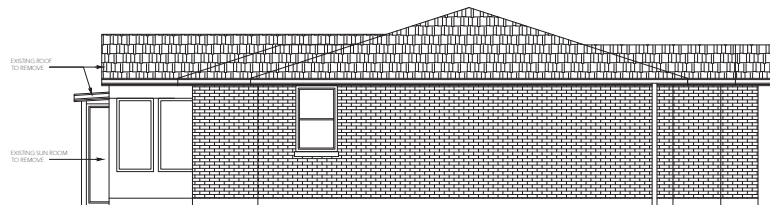

3 EXISTING SOUTH BUILDING ELEVATION
SCALE: 1/4"=1'-0"

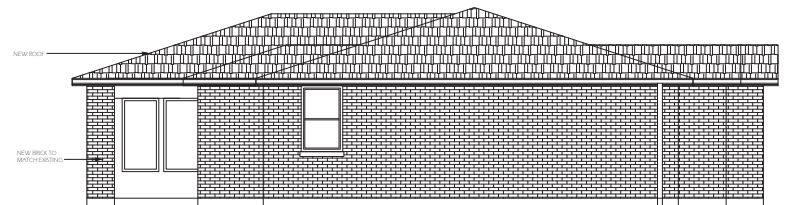

6 PROPOSED SOUTH BUILDING ELEVATION
SCALE: 1/4"=1'-0"

KITCHEN ADDITION TO EXISTING SINGLE FAMILY HOUSE
8330 KOSTNER AVE.
SKOKIE, IL 60076

I HEREBY CERTIFY THAT THESE DOCUMENTS WERE PREPARED UNDER MY DIRECT SUPERVISION AND THAT TO THE BEST OF MY KNOWLEDGE AND BELIEF, THEY COMPLY WITH THE PROVISIONS OF THE BUILDING CODE OF THE STATE AND THE LAWS OF THE ILLINOIS

ARCHITECT/ENGINEER OF RECORD DATE

PROJECT CONSULTANTS

REVISIONS

NO.	DESCRIPTION	DATE
1	PERMIT	02/20/20

DATE: 02/20/20
ELEVATIONS

PROJECT NUMBER: 31
PRINCIPAL IN CHARGE:
PROJECT ARCHITECT/ENGINEER:
DRAWN BY:
CHECKED BY:
DATE:

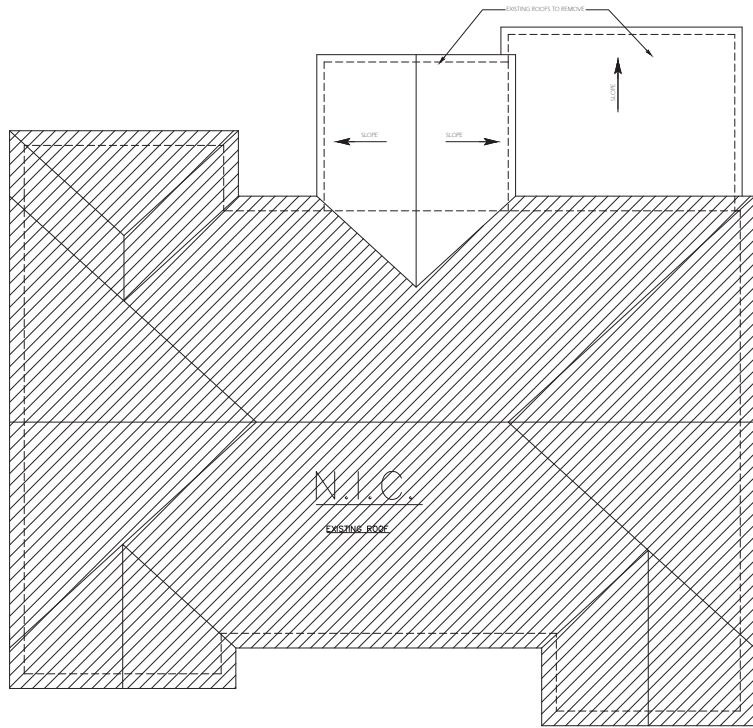

1. EXISTING ROOF PLAN
SCALE: 1/4"=1'-0"

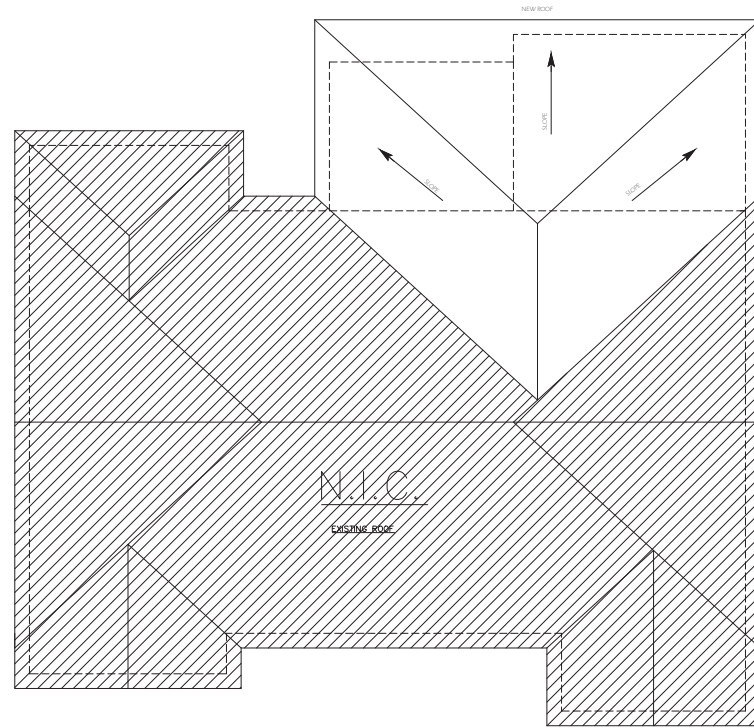

2. PROPOSED ROOF PLAN
SCALE: 1/4"=1'-0"

KITCHEN ADDITION TO EXISTING SINGLE FAMILY HOUSE
8330 KOSTNER AVE.
SKOKIE, IL 60076

HERE BY CERTIFY THAT THESE DOCUMENTS WERE PREPARED UNDER MY DIRECT SUPERVISION AND THAT TO THE BEST OF MY KNOWLEDGE AND BELIEF THEY COMPLY WITH THE PROVISIONS OF THE BUILDING CODE OF THE STATE AND THE LAWS OF THE ILLINOIS

ARCHITECT/ENGINEER OF RECORD DATE

PROJECT CONSULTANTS

REVISION/ISSUE		
NO.	DESCRIPTION	DATE

PROJECT NUMBER: 31
 PRINCIPAL IN CHARGE
 PROJECT ARCHITECT/ENGINEER
 DRAWN BY
 CHECKED BY
 DATE