



8312 N. KILDARE
SOUTH NEIGHBOR

8316 N. KILDARE

8320 N. KILDARE
NORTH NEIGHBOR



8316 N. KILDARE AVENUE
BACK (WEST ELEVATION)



8316 N. KILDARE AVENUE
FRONT (EAST ELEVATION)

IMON
CARLA IMON PEDTKE
ARCHITECT LLC
www.imonarchitect.com 847.687.4105

Hulea Residence	
8316 N. Kildare Avenue Skokie, Illinois 60076	
EXISTING PHOTOS FRONT	
Project number	04.14.2020 Initial Mfg.
Date	07.16.2020
Drawn by	Author
Checked by	Checker
SK 1	

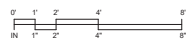
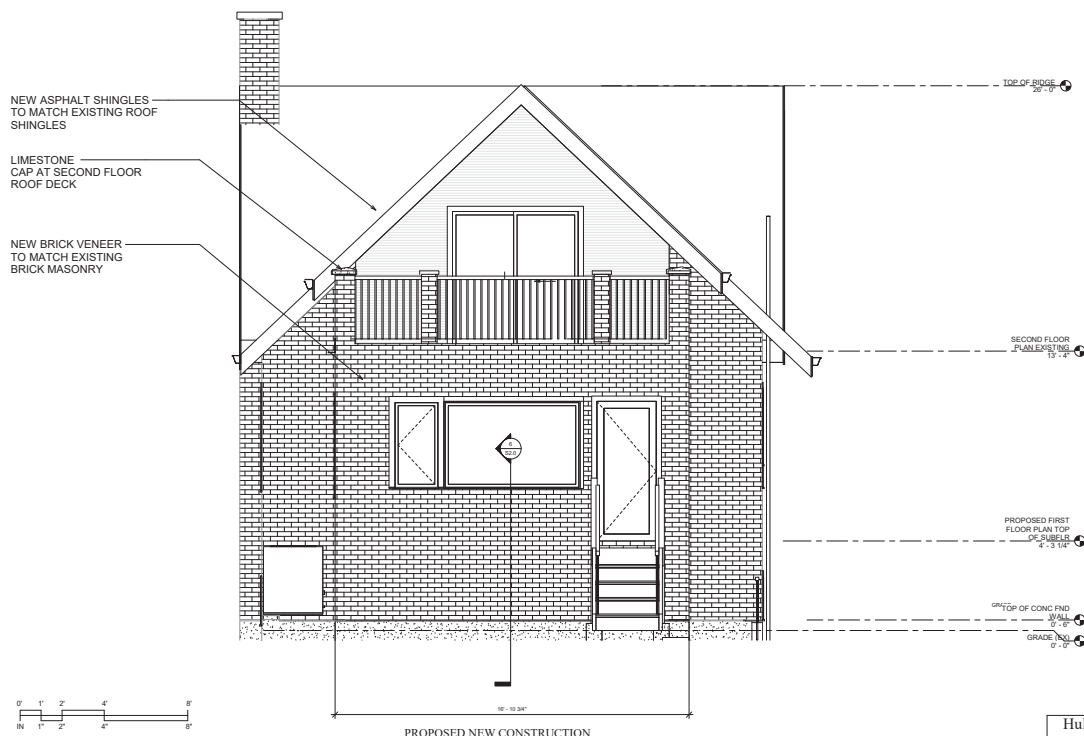

PROPOSED NEW CONSTRUCTION

PROPOSED EXTERIOR ELEVATION WEST

IMON
CARLA IMON PEDTKE
ARCHITECT LLC
www.imonarchitect.com 847.687.4105

Hulea Residence	
8316 N. Kildare Avenue Skokie, Illinois 60076	
EXTERIOR ELEVATION WEST	
Project number	04.14.2020 Initial Mfg.
Date	07.16.2020
Drawn by	Author
Checked by	Checker
SK 7	

NEW ASPHALT SHINGLES
TO MATCH EXISTING ROOF
SHINGLES

NEW BRICK VENEER
TO MATCH EXISTING
BRICK MASONRY

LIMESTONE
CAP AT SECOND FLOOR
ROOF DECK

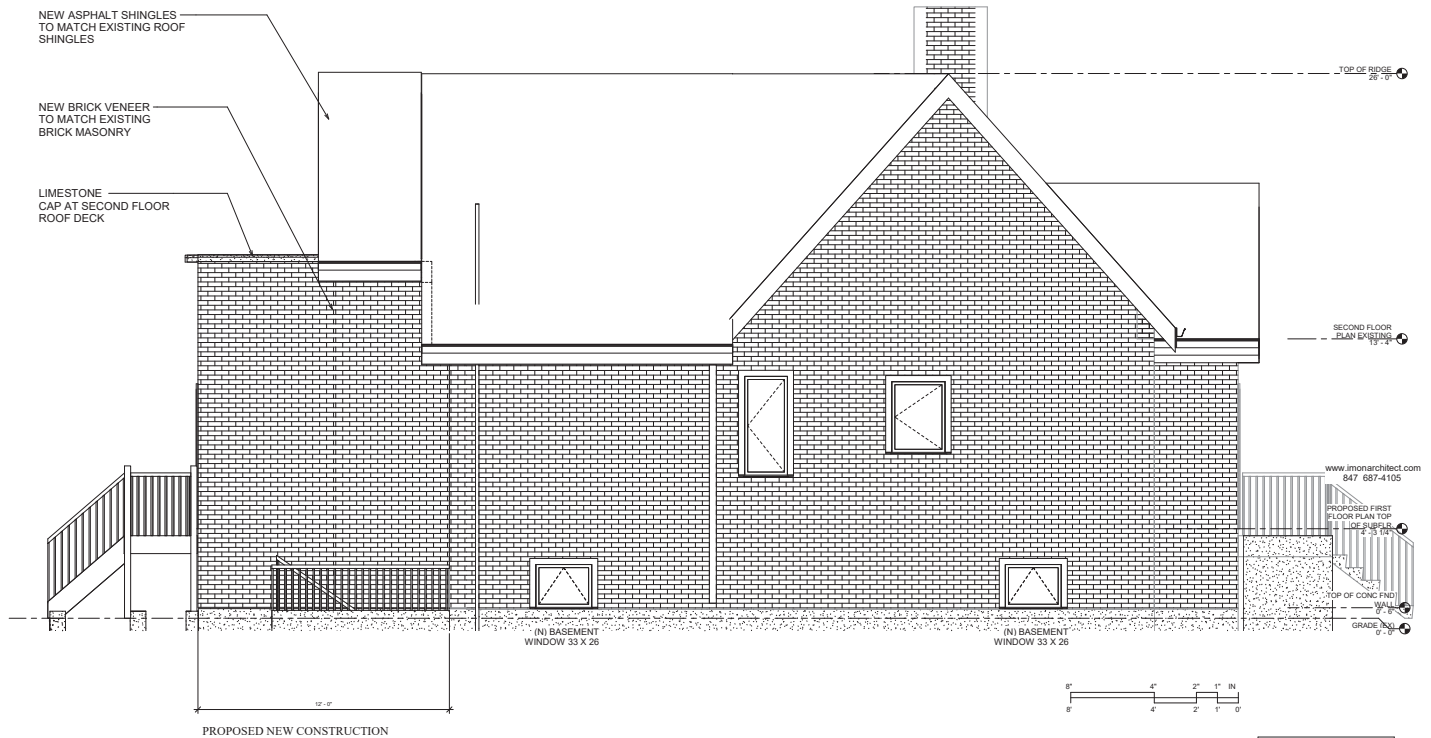

IMON
CARLA IMON PEDTKE
ARCHITECT LLC
www.imonarchitect.com 847.687.4105

PROPOSED EXTERIOR ELEVATION SOUTH

Hulea Residence	
8316 N. Kildare Avenue Skokie, Illinois 60076	
EXTERIOR ELEVATION SOUTH	
Project number	04.14.2020 Initial Mfg.
Date	07.16.2020
Drawn by	Author
Checked by	Checker
SK 8	

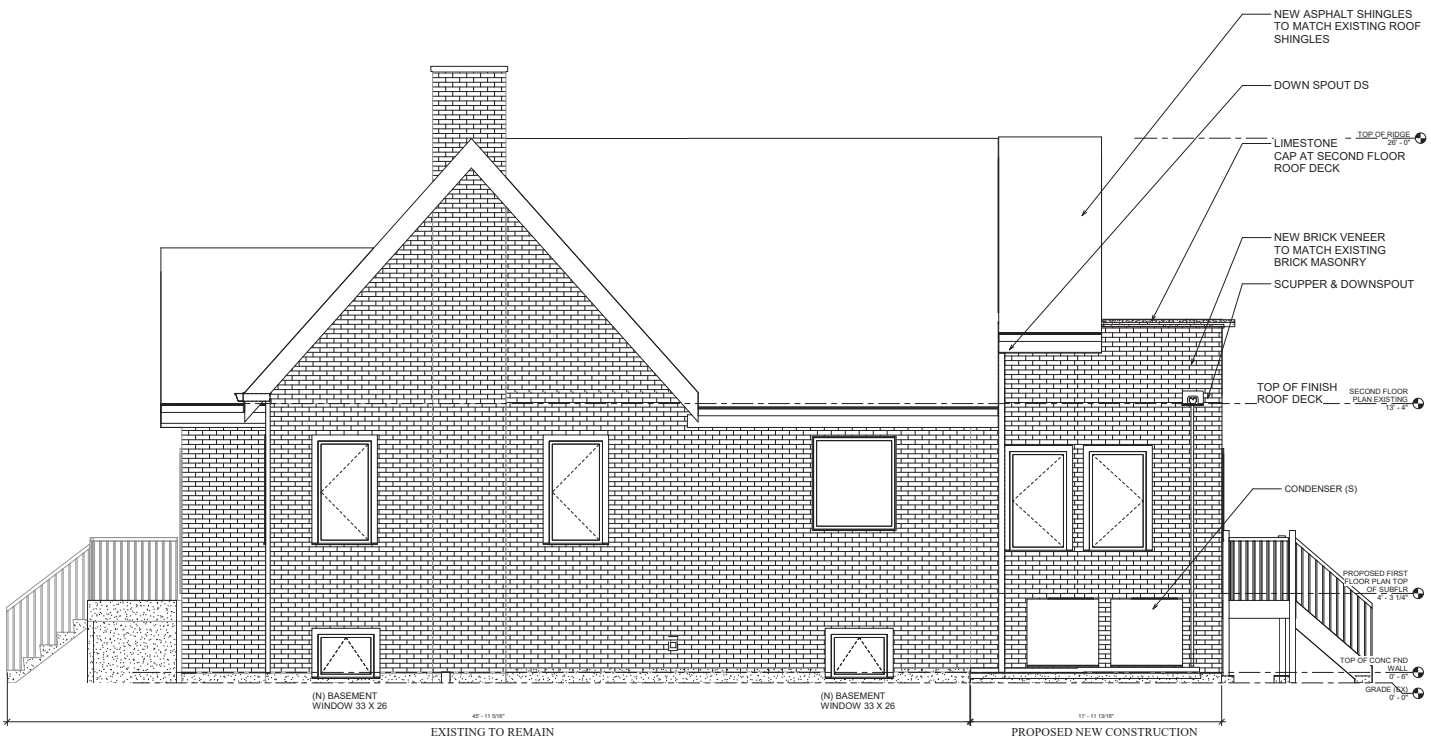

IMON
CARLA IMON PEDTKE
ARCHITECT LLC
www.imonarchitect.com 847.687.4105

PROPOSED EXTERIOR ELEVATION NORTH

Hulea Residence	
8316 N. Kildare Avenue Skokie, Illinois 60076	
EXTERIOR ELEVATION NORTH	
Project number	04.14.2020 Initial Mfg.
Date	07.16.2020
Drawn by	Author
Checked by	Checker
SK 10	